

Arche Energy Project, LLC

APPENDIX

A

PROJECT AREA FIGURES

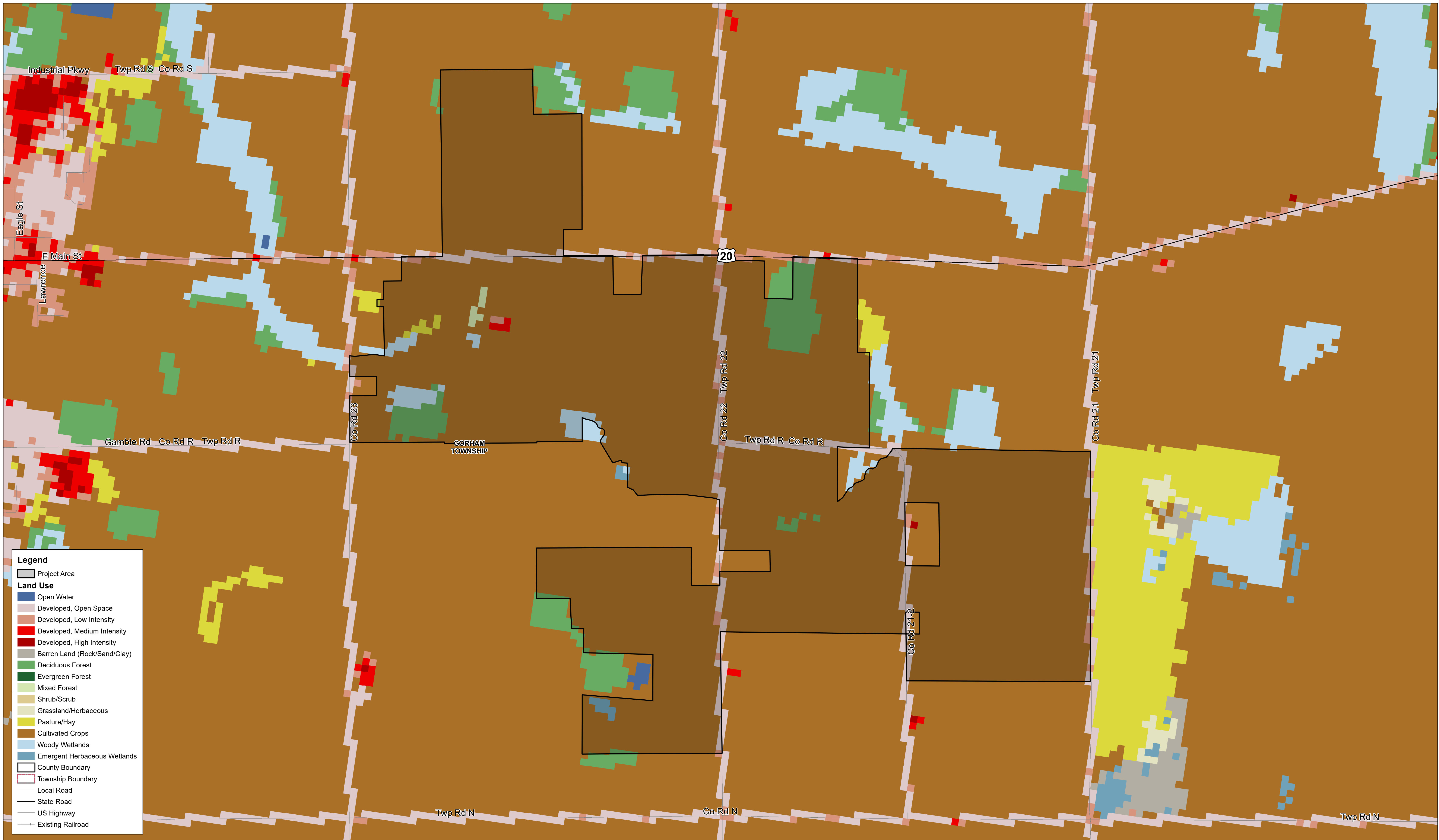

**Legend**

- Project Area
- Land Use**
- Open Water
- Developed, Open Space
- Developed, Low Intensity
- Developed, Medium Intensity
- Developed, High Intensity
- Barren Land (Rock/Sand/Clay)
- Deciduous Forest
- Evergreen Forest
- Mixed Forest
- Shrub/Scrub
- Grassland/Herbaceous
- Pasture/Hay
- Cultivated Crops
- Woody Wetlands
- Emergent Herbaceous Wetlands
- County Boundary
- Township Boundary
- Local Road
- State Road
- US Highway
- Existing Railroad

*This map and all data contained within are supplied as is with no warranty. Cardno Inc. expressly disclaims responsibility for damages or liability from any claims that may arise out of the use or misuse of this map. It is the sole responsibility of the user to determine if the data on this map meets the user's needs. This map was not created as survey data, nor should it be used as such. It is the user's responsibility to obtain proper survey data, prepared by a licensed surveyor, where required by law.*

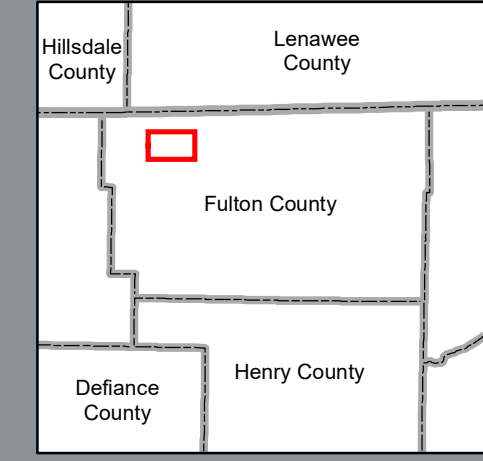
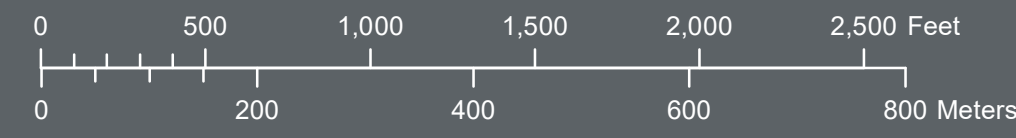

**Figure A.1 - Land Use**  
**Arche Solar Project**  
**Fulton County, Ohio**



121 Continental Drive, Suite 308  
 Newark, DE 19713  
 Phone (+1) 302-395-1919 Fax (+1) 302-395-1920  
 www.cardno.com

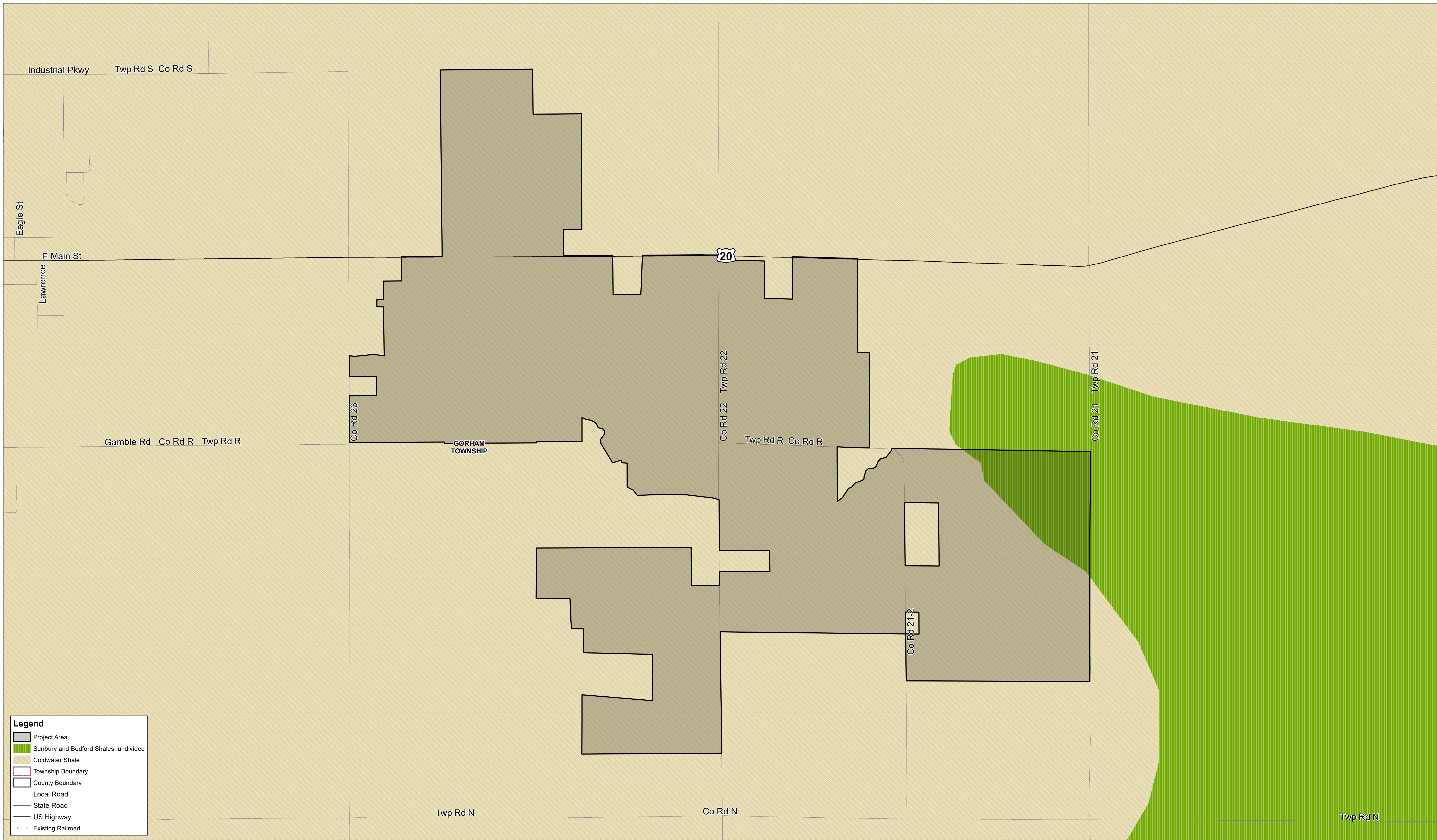

**Legend**

- Project Area
- Sunbury and Bedford Shales, undivided
- Coldwater Shale
- Township Boundary
- County Boundary
- Local Road
- State Road
- US Highway
- Existing Railroad

*This map and all data contained within are supplied as is with no warranty. Cardno Inc. expressly disclaims responsibility for damages or liability from any claims that may arise out of the use or misuse of this map. It is the sole responsibility of the user to determine if the data on this map meets the user's needs. This map was not created as survey data, nor should it be used as such. It is the user's responsibility to obtain proper survey data, prepared by a licensed surveyor, where required by law.*

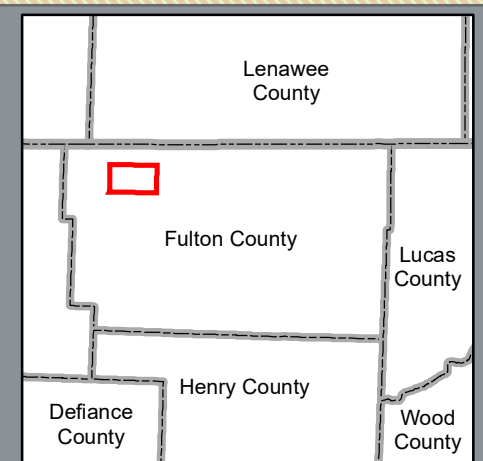

**Figure A.2 - Bedrock Geology**  
**Arche Solar Project**  
**Fulton County, Ohio**

**Cardno**

121 Continental Drive, Suite 308  
 Newark, DE 19713  
 Phone (+1) 302-395-1919 Fax (+1) 302-395-1920  
 www.cardno.com

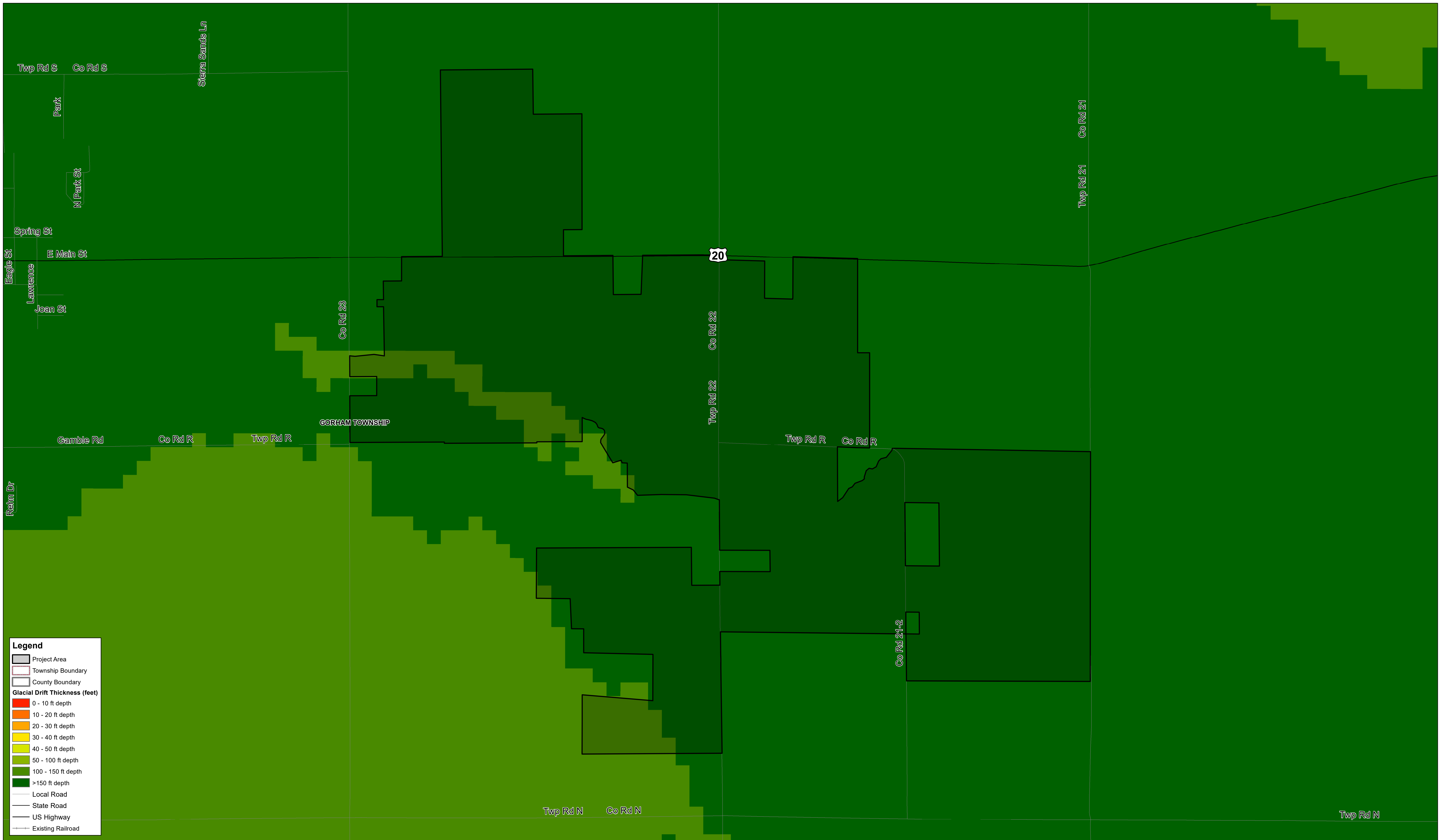

 Data Source(s): 7x Energy (2019)  
 County Boundaries, Railroads:  
 ESRI Data and Maps (2014)  
 Township and City Boundaries  
 Ohio DOT (2010)  
 Geology: Ohio DNR (2007)  
 Roads: U.S. Census Bureau Tiger  
 Files (2018)

This map and all data contained within are supplied as is with no warranty. Cardno Inc. expressly disclaims responsibility for damages or liability from any claims that may arise out of the use or misuse of this map. It is the sole responsibility of the user to determine if the data on this map meets the user's needs. This map was not created as survey data, nor should it be used as such. It is the user's responsibility to obtain proper survey data, prepared by a licensed surveyor, where required by law.

0 500 1,000 1,500 2,000 2,500 Feet  
 0 200 400 600 800 Meters

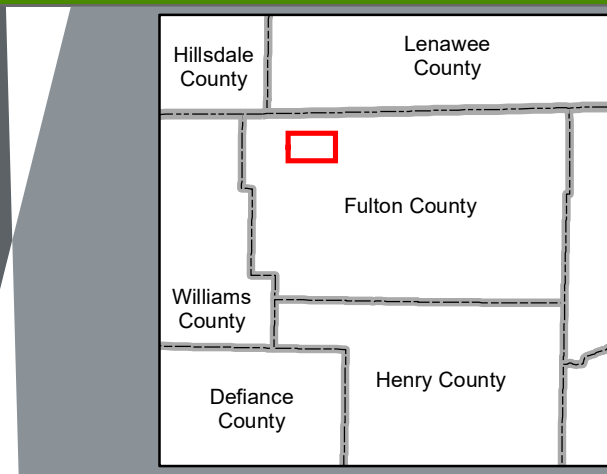

**Figure A.3 - Glacial Drift**  
**Arche Solar Project**  
**Fulton County, Ohio**

  
 121 Continental Drive, Suite 308  
 Newark, DE 19713  
 Phone (+1) 302-395-1919 Fax (+1) 302-395-1920  
[www.cardno.com](http://www.cardno.com)

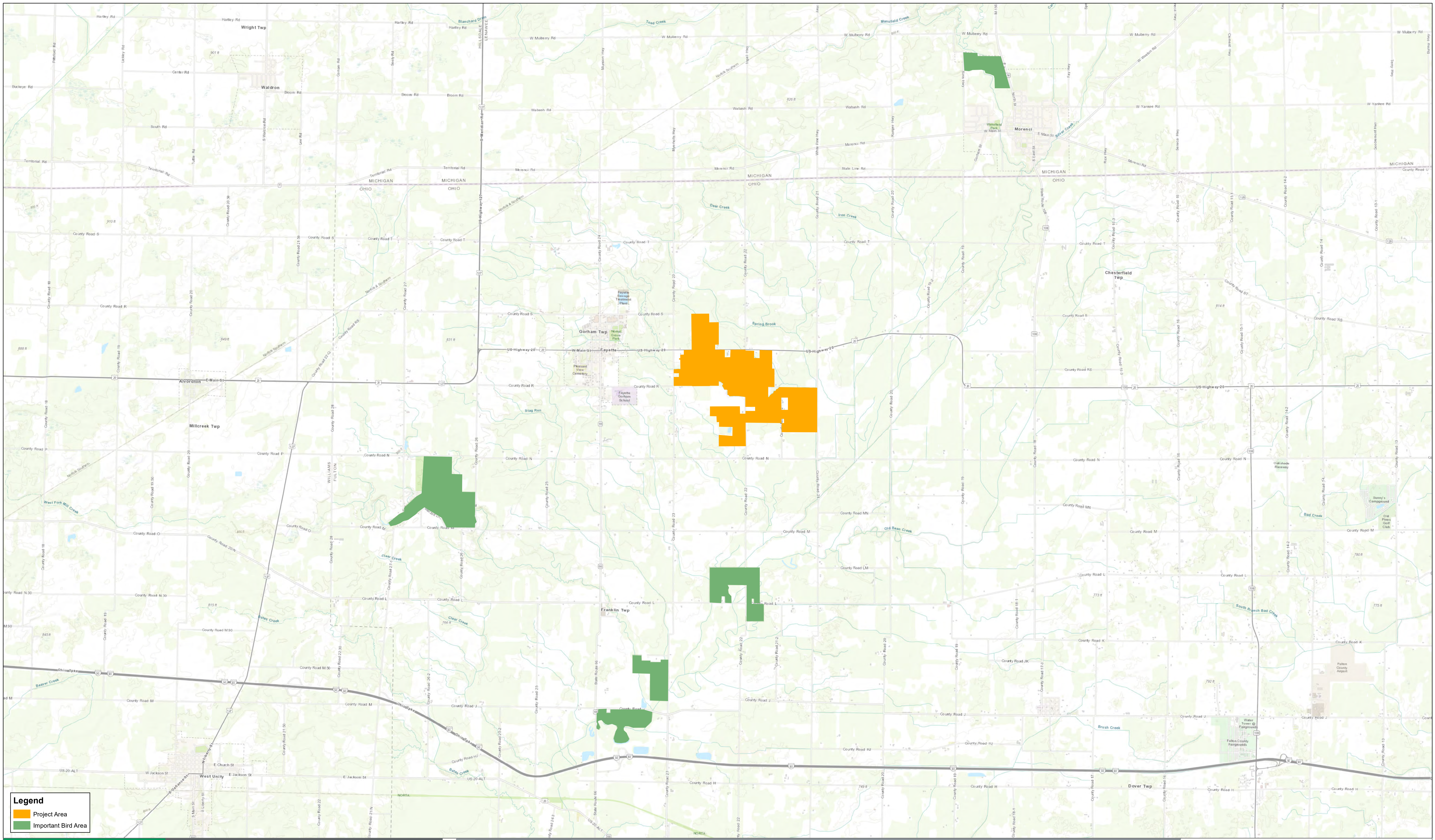

**Legend**

- Project Area
- Important Bird Area

**Data Source(s):** 7x Energy (2019)  
County Boundaries, Parks (2014)

This map and all data contained within are supplied as is with no warranty. Cardno Inc. expressly disclaims responsibility for damages or liability from any claims that may arise out of the use or misuse of this map. It is the sole responsibility of the user to determine if the data on this map meets the user's needs. This map was not created as survey data, nor should it be used as such. It is the user's responsibility to obtain proper survey data, prepared by a licensed surveyor, where required by law.

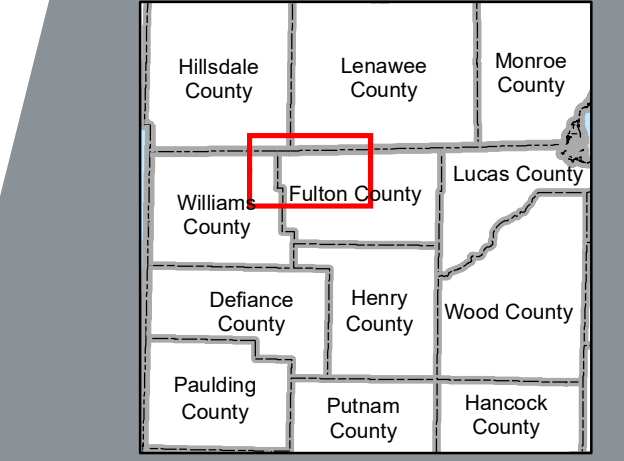

**Figure A.4 - Regional Wildlife Areas**

**Arche Solar Project  
Fulton County, Ohio**



121 Continental Drive, Suite 308  
Newark, DE 19713  
Phone (+1) 302-395-1919 Fax (+1) 302-395-1920  
www.cardno.com

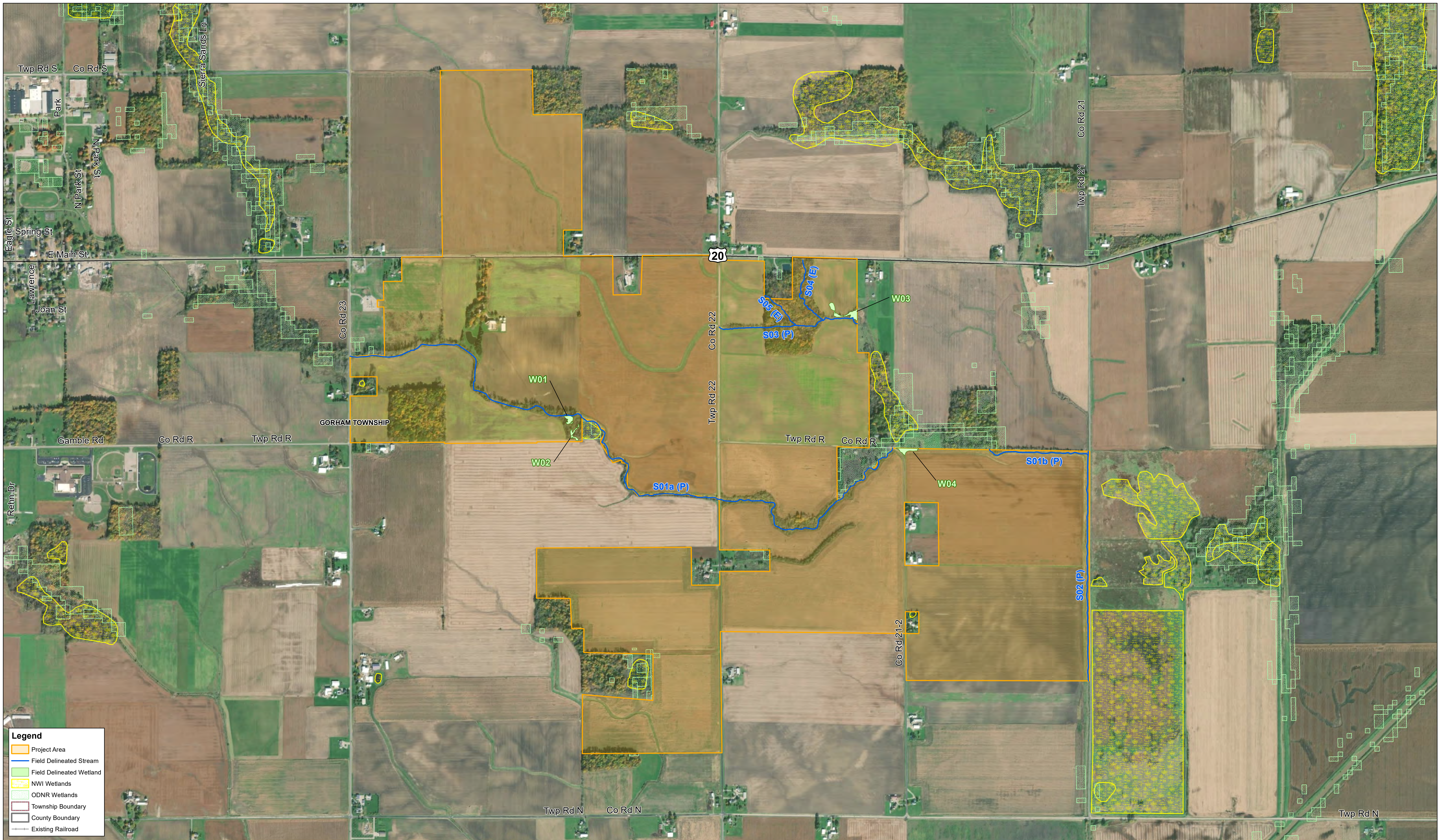
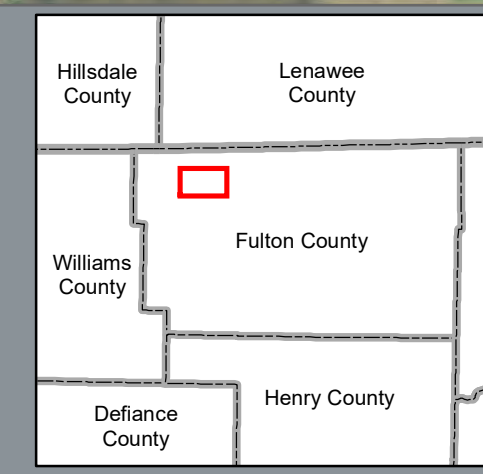
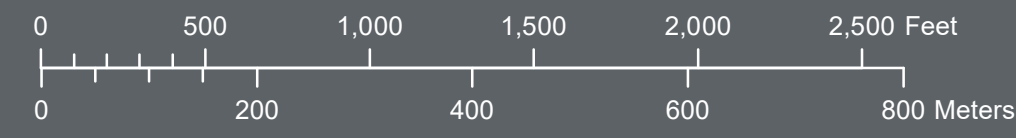

Image: 2016

Data Source(s): 7x Energy (2019)  
 Cardno (2019)  
 County Boundaries, Railroads:  
 ESRI Data and Maps (2014)  
 Township and City Boundaries  
 Ohio DOT (2010)  
 Roads: U.S. Census Bureau Tiger  
 Files (2018)

This map and all data contained within are supplied as is with no warranty. Cardno Inc. expressly disclaims responsibility for damages or liability from any claims that may arise out of the use or misuse of this map. It is the sole responsibility of the user to determine if the data on this map meets the user's needs. This map was not created as survey data, nor should it be used as such. It is the user's responsibility to obtain proper survey data, prepared by a licensed surveyor, where required by law.



**Figure A.5 - Wetlands**  
**Arche Solar Project**  
**Fulton County, Ohio**



121 Continental Drive, Suite 308  
 Newark, DE 19713  
 Phone (+1) 302-395-1919 Fax (+1) 302-395-1920  
 www.cardno.com

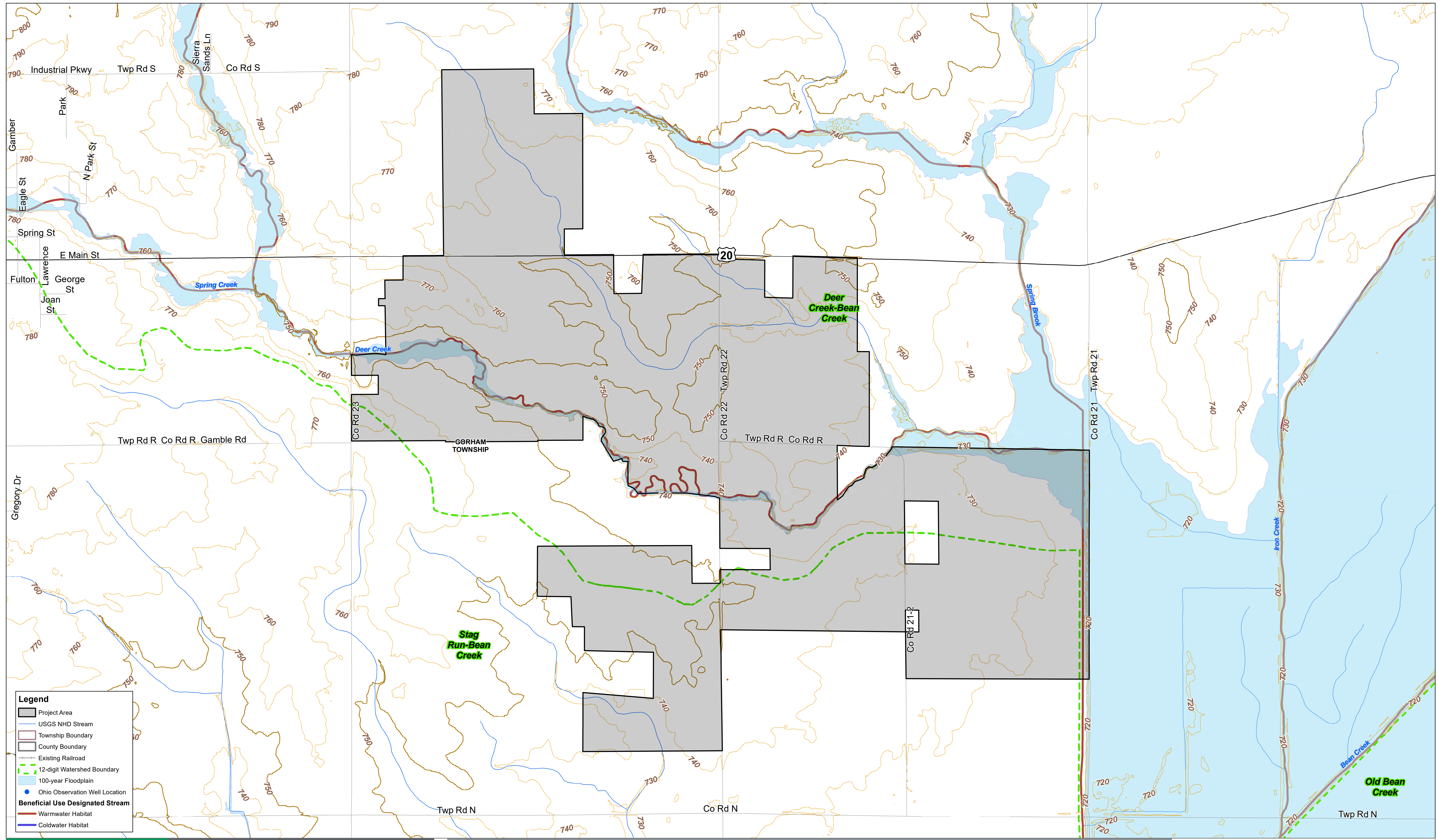

- Legend**
- Project Area
  - USGS NHD Stream
  - Township Boundary
  - County Boundary
  - Existing Railroad
  - 12-digit Watershed Boundary
  - 100-year Floodplain
  - Ohio Observation Well Location
  - Beneficial Use Designated Stream**
  - Warmwater Habitat
  - Coldwater Habitat

Data Source(s): 7x Energy (2019)  
 County Boundaries, Railroads:  
 ESRI Data and Maps (2014)  
 Township and City Boundaries  
 Ohio DOT (2010)  
 Elevation Contours derived  
 from National Elevation  
 Dataset: 1/9 Arc Second (2006)  
 Roads: U.S. Census Bureau Tiger  
 Files (2016)  
 Watershed: USDA-NRCS (2011)  
 Water Classifications: OEPA (2010)  
 Floodplain, Observation Wells: ODNR

This map and all data contained within are supplied as is with no warranty. Cardno Inc. expressly disclaims responsibility for damages or liability from any claims that may arise out of the use or misuse of this map. It is the sole responsibility of the user to determine if the data on this map meets the user's needs. This map was not created as survey data, nor should it be used as such. It is the user's responsibility to obtain proper survey data, prepared by a licensed surveyor, where required by law.

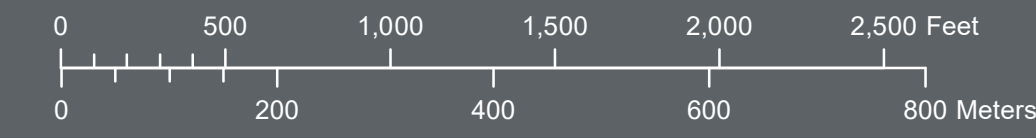
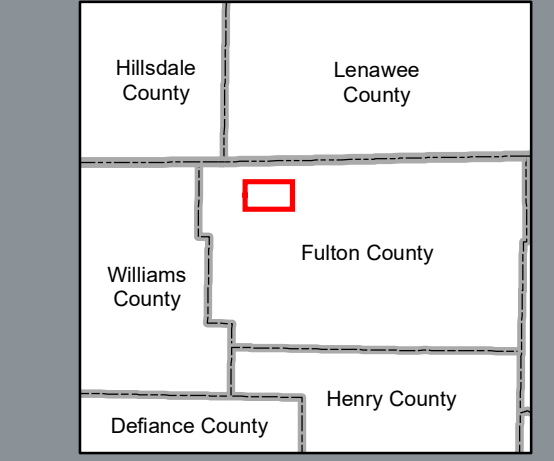
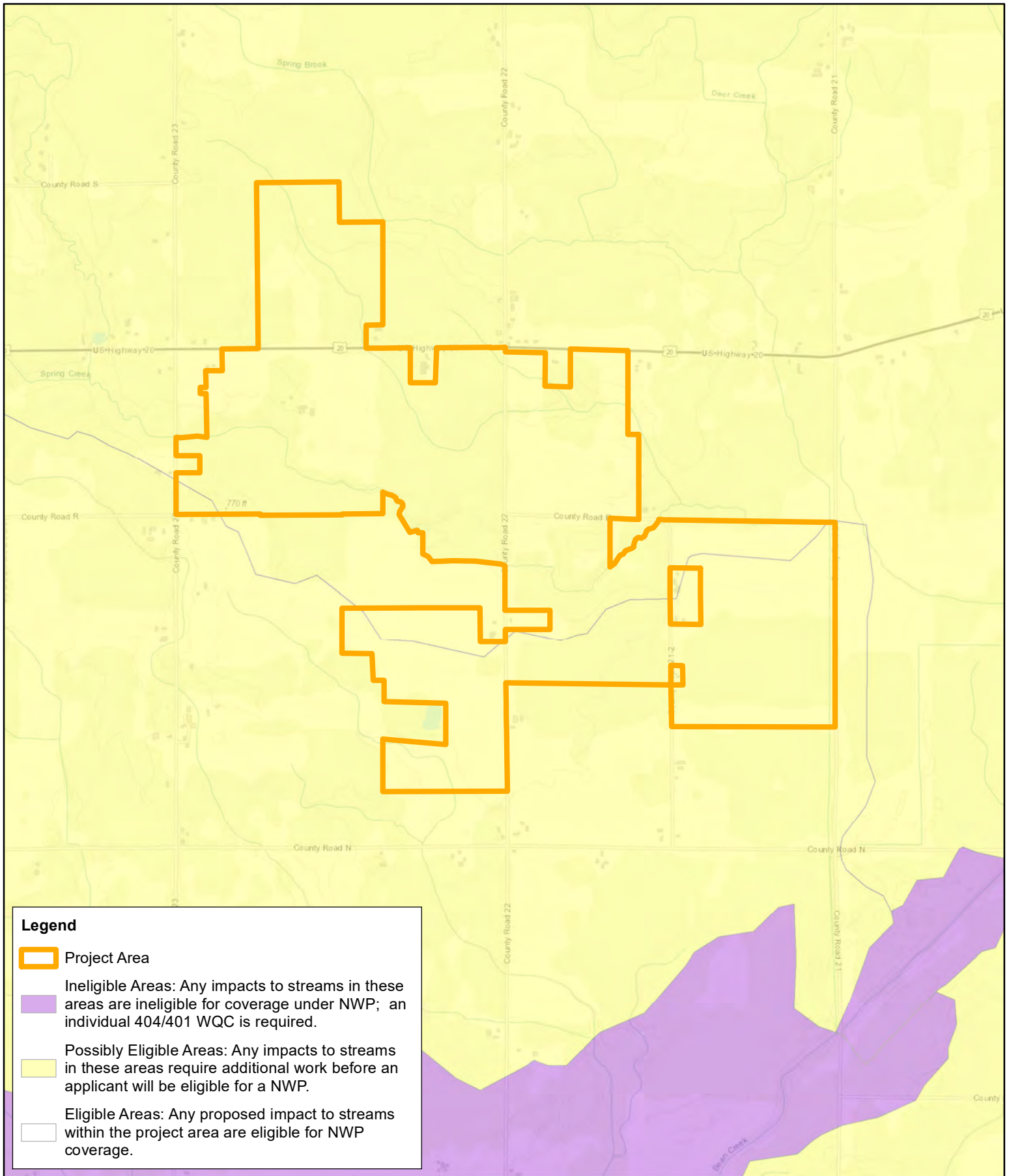

**Figure A.6 - Watersheds**

**Arche Solar Project  
Fulton County, Ohio**



121 Continental Drive, Suite 308  
 Newark, DE 19713  
 Phone (+1) 302-395-1919 Fax (+1) 302-395-1920  
[www.cardno.com](http://www.cardno.com)



**Legend**

- Project Area**
- Ineligible Areas:** Any impacts to streams in these areas are ineligible for coverage under NWP; an individual 404/401 WQC is required.
- Possibly Eligible Areas:** Any impacts to streams in these areas require additional work before an applicant will be eligible for a NWP.
- Eligible Areas:** Any proposed impact to streams within the project area are eligible for NWP coverage.

**Figure A.7 - 401 Water Quality Certification**  
**Arche Solar Project**  
**Fulton County, Ohio**



121 Continental Drive, Suite 308  
 Newark, DE 19713 USA  
 Phone (+1) 302-395-1919 Fax (+1) 302-395-1920  
 www.cardno.com



This map and all data contained within are supplied as is with no warranty. Cardno, Inc. expressly disclaims responsibility for damages or liability from any claims that may arise out of the use or misuse of this map. It is the sole responsibility of the user to determine if the data on this map meets the user's needs. This map was not created as survey data, nor should it be used as such. It is the user's responsibility to obtain proper survey data, prepared by a licensed surveyor, where required by law.